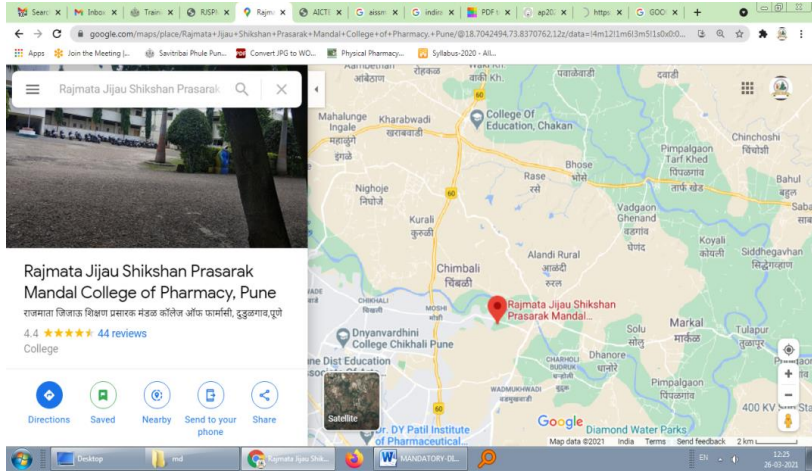

## **MANDATORY DISCLOSURE**

**UPDATED ON: 15th March, 2021**

<b>10.1</b>	<b>AICTE Permanent Application ID</b>	1458944503
	<b>Date &amp; Period Of last Approval</b>	F. No. Western/1-7014309400/2020/EOA Date: 30-Apr-2020
	<b>Period of Approval</b>	2020-21
<b>10.2</b>	<b>Name of the Institution</b>	Rajmata Jijau Shikshan Prasarak Mandal's Institute of Pharmacy, Pune
	<b>Address of the Institution</b>	Gat No. 101-102, Moshi-Alandi Road, Dudulgaon, Pune - 412105, Maharashtra (India)
	<b>City &amp; Pin Code</b>	PUNE, Maharashtra, 411033
	<b>State/UT</b>	PUNE, Maharashtra, 411033
	<b>Latitude (In degree)</b>	18, 40, 31
	<b>Longitude in (degree)</b>	73, 58, 38
	<b>Location Map</b>	
<b>Phone No. with STD Code</b>	7447763087/86	
<b>FAX No. with STD Code</b>	-	
<b>Office hours at the Institute</b>	09.00 a.m. to 05.00 p.m.	
<b>Academic hours at the Institute</b>	09.30a.m. to 05.00 p.m.	
<b>Email Id</b>	0748principal@msbte.com	
<b>Website</b>	<a href="http://www.rjspmpharmacy.com/">http://www.rjspmpharmacy.com/</a>	

	<b>Nearest Railway Station (Distance in KM)</b>	Chinchwad, (14 Km)
	<b>Nearest Airport (Distance inKM)</b>	Lohagaon, Pune (17 Km)
<b>10.3</b>	<b>Type of the Institution</b>	<b>Private-Self Financed</b>
	<b>Category (1) of the Institution</b>	<b>Non-Minority</b>
	<b>Category (2) of the Institution</b>	<b>Co-Education</b>
<b>10.4</b>	<b>Name of the organization running the institution</b>	Rajmata Jijau Shikshan Prasarak Mandal
	<b>Type of the organization</b>	Society- Trust
	<b>Address of the organization</b>	Opp. Amphenol Company, Near Datta Mandir, Landewadi, Bhosari, Pune - 411039.
	<b>Registered with</b>	Joint Charitable Commissioner, Pune 1. Society Registration Act 1860 AH/8100-93/PUNE 2. Bombay Public Trust Act 1950 F18988/PUNE
	<b>Registered date</b>	Society Registration : 21.10.2000 Bombay Public Trust: 05.11.2004
	<b>Website of the organization</b>	<a href="http://www.rjspm.com">http://www.rjspm.com</a>
	<b>10.5</b>	<b>Name of the affiliating University</b>
<b>Address</b>		4 <sup>th</sup> Floor, Govt. Polytechnic, Bldg. 49, Kherwadi, Bandra (E) Mumbai-400051
<b>Website</b>		<a href="http://www.msbtte.org.in">www.msbtte.org.in</a>
<b>Latest Affiliation Period</b>		2020-21
<b>10.6</b>	<b>Name of the Principal / Director</b>	Dr.Ravindra Niwrutti Chintamani
	<b>Exact Designation</b>	Principal
	<b>Mobile number</b>	8975764969
	<b>Email</b>	ravi_chintamani@rediffmail.com
	<b>Highest Degree</b>	Ph.D.
	<b>Field of Specialization</b>	Pharmaceutics

<b>10.7 Governing Board Members</b>		
<i>Sr. No.</i>	<i>Name</i>	<i>Designation</i>
1	<b>Hon'ble Shri. Vilasrao V. Lande</b> President, RJSPM, Bhosari, Pune	Chairman
2	<b>Shri. Sudhir V. Mungase</b> Secretary, RJSPM, Bhosari, Pune	Member
3	<b>Shri. Ajit D. Gavhane</b> Treasurer, RJSPM, Bhosari, Pune	Member
4	<b>Shri. Vishwanath Y. Korde</b> Trustee, RJSPM, Bhosari, Pune	Member
5	<b>Shri. Vikrant V. Lande</b> Trustee, RJSPM, Bhosari, Pune	Member
6	<b>Shri. Maruti V. Waghmode</b> Trustee, RJSPM, Bhosari, Pune	Member
7	<b>Regional Officer, Western Region, AICTE, Mumbai.</b>	Ex-Officio member (AICTE Nominee)
8	<b>Joint Director, Regional Office, Directorate of Technical Education, Pune. (Govt. of Maharashtra)</b>	Ex-Officio member (DTE Nominee)
9	<b>Deputy Secretary Regional Office, MSBTE, Pune</b>	Ex-Officio Member
10.	<b>Dr. Shyam P. Botthikar</b> MD, Cure Medicines, India Pvt. Ltd, Bhosari, Pune	Industrialist
11.	<b>Prof. Dr. Pramod L. Ingale</b> <b>Principal Dnyanvilas College of Pharmacy, Dudulgaon, Pune</b>	Member
12.	<b>Ms. Ashwini S. Bhosale,</b> Registrar, RJSPM, Bhosari, Pune	Member
13.	<b>Prof. Kiran Y. Chaudhari</b> Management Representative, RJSPM, Bhosari, Pune	Member
14.	<b>Shri. Pramod Bochare,</b> Office Superintendent, RJSPM IOP, Dudulgaon, Pune	Member
15.	<b>Smt. Shilpa B. Jagdale</b> HOD, RJSPM IOP, Dudulgaon, Pune	Member
16.	Smt. Yogita P. Adhav Lecturer, RJSPM IOP, Dudulgaon, Pune	Member
17.	<b>(Dr.) Ravindra N. Chintamani</b> Principal, RJSPM IOP, Dudulgaon, Pune	Member Secretary

**Frequency of meetings & date of last meeting: Once a year; 29<sup>th</sup> August, 2020**

**10.8 Academic Advisory Body**

Give details of all members with their educational qualifications and other credentials-

10.9

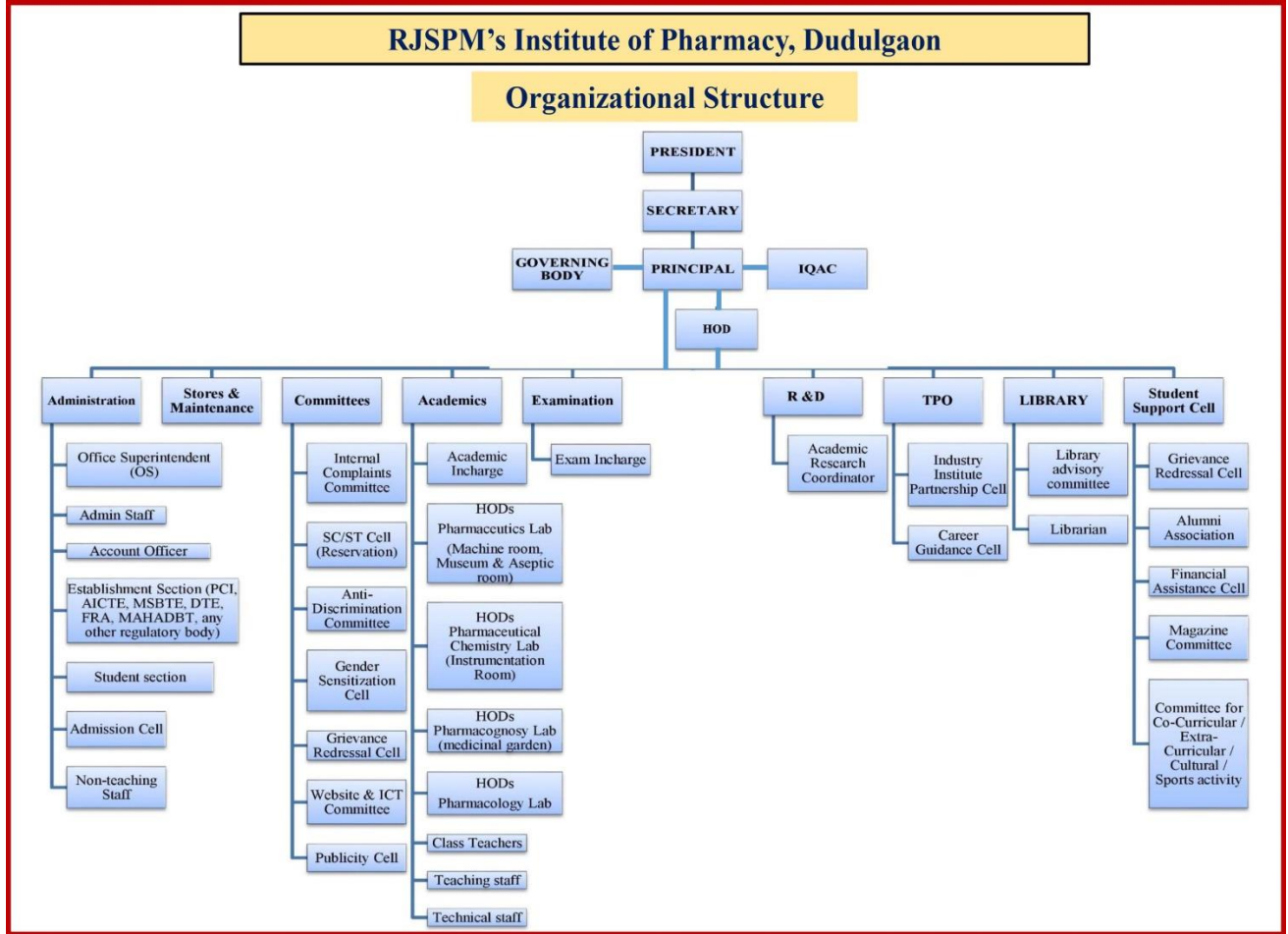

10.10	<b>Student feedback mechanism on Institutional Governance/ Faculty performance</b>	<p>Well-designed Online feedback mechanism is followed by the institute. Feedback is taken on Vm Edulife portal. The Feedbacks are analyzed and shared with the concerned teacher / person.</p> <p>Other stakeholder's feedback is communicated through IQAC.</p> <ul style="list-style-type: none"> <li>• Parents' feedback</li> <li>• Alumni feedback</li> <li>• Students' evaluation of faculty feedback</li> <li>• Students' satisfaction feedback</li> <li>• Academic Peer's feedback</li> <li>• Industry Person's Feedback</li> <li>• Recruiter's feedback</li> </ul>
10.11	<b>Grievance Redressal mechanism for faculty, staff and students</b>	<p>Following committees are constituted for Grievance Redressal mechanism for faculty, staff and students</p> <ul style="list-style-type: none"> <li>• Grievance Cell</li> <li>• Women Grievance Cell/ Internal Complaint Committee</li> <li>• Student Council</li> <li>• Faculty Meeting</li> <li>• Anti- Ragging Committee</li> <li>• SC/ST Committee</li> </ul> <p>Now, Online Grievance Redressal system is been also followed through vmedulife portal.</p>
10.12	<b>Name of the Department*</b>	Pharmacy
	<b>Course</b>	D. Pharm
	<b>Level</b>	D. Pharm Under Graduate
	<b>1st Year of approval by the Council</b>	D. Pharm.-2006

Year wise Sanctioned Intake	2018-19	2019-20	2020-21
	60 D. Pharm.	60 D. Pharm	60 D. Pharm.
	BP	BP	BP
Intake	60	60	60
Year wise Actual Admissions	60	63	68
Cut off marks-general quota	66.62	59.54	61.38
% Students passed with distinction	14%	6.66%	NA
% Students passed with First Class	62%	58.33%	NA
Students Placed	100 % (From the students enrolled for placement activity)		
Average Pay Package, Rs./Year	2.5 lacs PA		
Student opted for higher studies	Many students are continuing their education in B.Pharm, M. Pharm.		
Accreditation Status of the Course	NBA In process		
Doctoral Courses	NO		
Foreign Collaborations (if any)	NIL		
Professional Society Memberships	<p>Many faculty members are members of –</p> <ul style="list-style-type: none"> <li>• Indian Pharmaceutical Association(IPA)</li> <li>• Association of Pharmaceutical Teachers of India(APTI)</li> <li>• Controlled Release Society(CRS)</li> </ul>		
Professional activities	<ol style="list-style-type: none"> <li>1. Patient counseling competition organized by Indian Pharmaceutical Association.</li> <li>2. National Pharmacy Week celebrations.</li> <li>3. National Conference on “Journal Targeting in the Pharmaceutical &amp; Biomedical Fields” by Dr. Ajay Semalty was held on 31 Oct 2020.</li> </ol>		
Consultancy activities	-		

	<b>Grants fetched</b>	NIL		
<b>10.13</b>	<b>Teaching Staff</b>			
<b>Sr. No.</b>	<b>Name of the Faculty</b>	<b>Designation</b>	<b>Qualification</b>	<b>Experience in Yrs.</b>
1.	Dr. Ravindra N. Chintamani	PRINCIPAL	M.PHARM, Ph.D	17
2.	Ms. Shilpa B. Jagdale	HOD	M.PHARM	11
3.	Mr. Rohit M. Gurav	LECTURER	M.PHARM	1.9
4.	Mrs. Lineeta K. Raut	LECTURER	M.PHARM	2.7
5.	Mr. Swapnil M. Kale	LECTURER	M.PHARM	2.5
6.	Mrs. Ashwini R. Muluk	LECTURER	M.PHARM	1.5
7.	Mr. Nilesh D. Sonawane	LECTURER	B.PHARM	0
8.	Mrs. Sonali P. Walse	LECTURER	B.PHARM, MBA in HCM	2
<b>10.14</b>	<b>Admission Quota</b>	Centralized Admissions =80 % & Inst. Level =20 %		
	<b>Entrance test / admission criteria</b>	<ol style="list-style-type: none"> <li>1. The candidate should be Indian National.</li> <li>2. Passed the HSC Science with Physics and Chemistry as compulsory subjects along with one of the subjects Mathematics and Biology.</li> </ol>		
		<b>2018-19</b>	<b>2019-20</b>	<b>2020-21</b>
	<b>Cut off / Last candidate admitted - D. Pharm.</b>	66.6 2	59.54	61.38
	<b>Fees (IN Rs.) D. Pharm.</b>	72000 /-	83000 /-	83000/ -
	<b>Number of Fee Waivers offered</b>	Government of Maharashtra & Directorate of Technical Education Maharashtra State Scholarships as per eligibility		
	<b>Admission Calendar</b>	Centralized Admission Rounds (CAP) As per Notification published by Directorate of Technical Education, Maharashtra State.		
	<b>PIO quota</b>	NA		
<b>10.15</b>	<b>Infrastructural Information</b>			



**Classroom /  
tutorial Room  
facilities With  
LCD, OHP  
facilities - 3**



**Computer Center  
Facilities**



**Library Facilities**

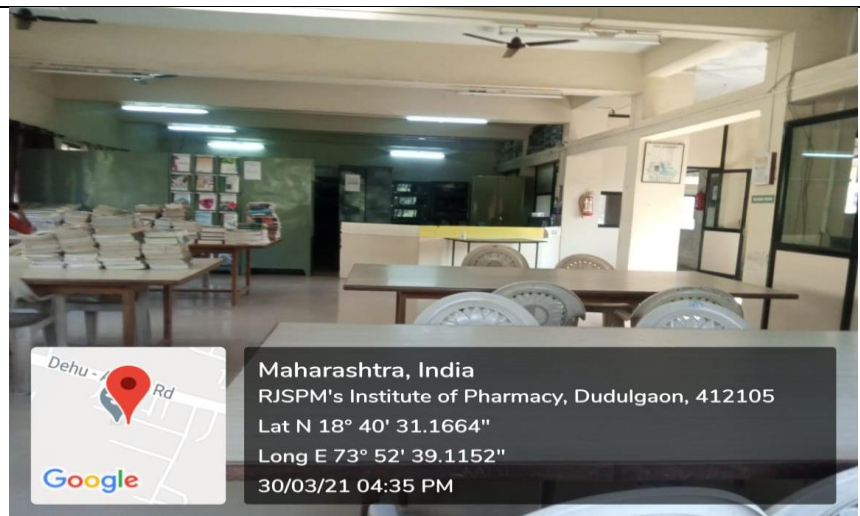



**Laboratory details- 5 well-equipped laboratories**

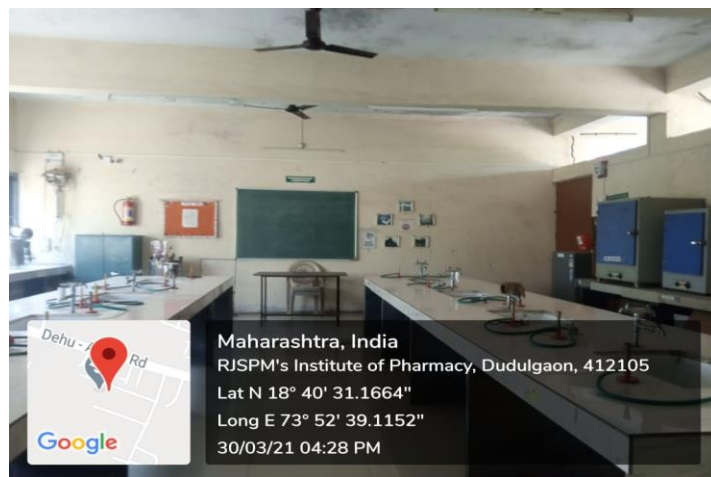
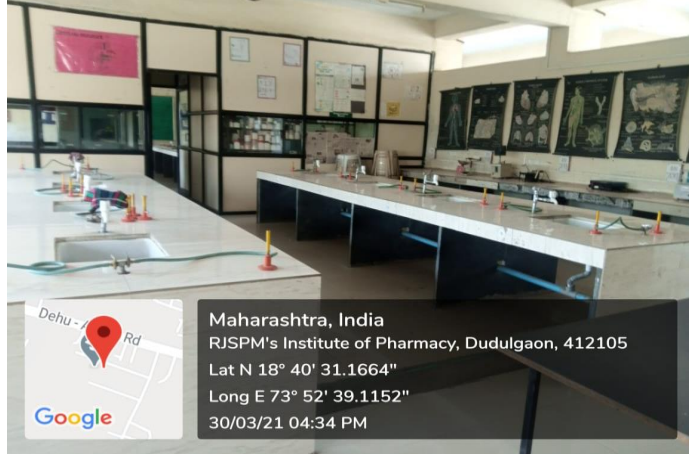

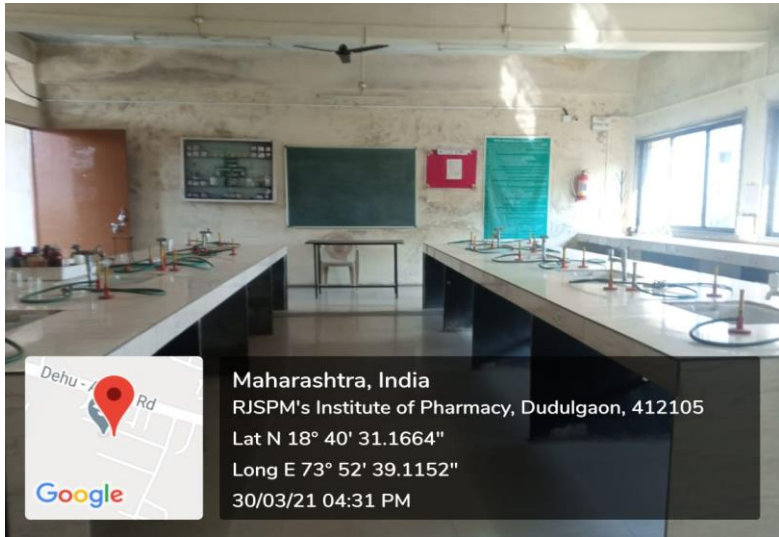

Maharashtra, India  
RJSPM's Institute of Pharmacy, Dudulgaon, 412105  
Lat N 18° 40' 31.1664"  
Long E 73° 52' 39.1152"  
30/03/21 04:31 PM

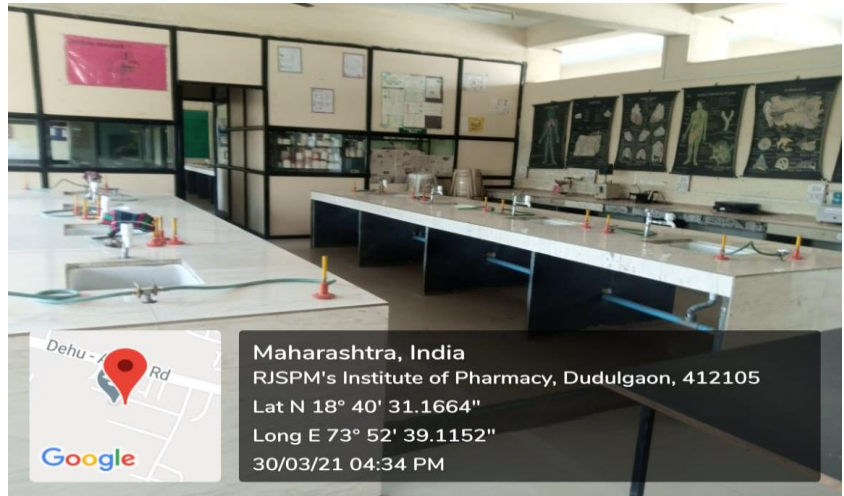

Maharashtra, India  
RJSPM's Institute of Pharmacy, Dudulgaon, 412105  
Lat N 18° 40' 31.1664"  
Long E 73° 52' 39.1152"  
30/03/21 04:34 PM

Sr. No	Books	Titles	Volumes
1	D. Pharm.	459	3757
	<b>Auditorium / Seminar Halls/ Amphi</b>		
<b>10.16.</b>	<b>Boys Hostel</b>	NA	
	<b>Girls Hostel</b>	NA	
	<b>Medical &amp; other Facilities at Hostel</b>	NA	
<b>10.17.</b>	<b>Academic Sessions</b>	Academic sessions are conducted as per circular of Maharashtra State Board of Technical Education, Mumbai	
	<b>Examination system, Year / Sem.</b>	Yearly Pattern	
	<b>Period of Declaration of results</b>	Ones every year, End of Year. MSBTE University declares the result, within 45 days from last date of examination.	
<b>10.18.</b>	<b>Counseling / Mentoring</b>	<ul style="list-style-type: none"> <li>• Counseling is regularly done on various key human factors so that they will be responsible Indian citizens.</li> <li>• Student Counselor is appointed.</li> <li>• Faculty mentors- 1 Faculty for Approx. 20 students – <b>GFM</b> (Guardian Faculty Members)</li> </ul>	
	<b>Career Counseling</b>	<ul style="list-style-type: none"> <li>• Yes. Career counseling by Placement cell &amp; guest lecturers and Professionals.</li> </ul>	
	<b>Medical Facilities</b>	<ul style="list-style-type: none"> <li>• First aid facility in Institute.</li> </ul>	
	<b>Student Insurance</b>	National Insurance Kolhapur Student Safety Insurance	
<b>10.19.</b>	<b>Students Activity Body</b>	Students Council	
	<b>Cultural Activities</b>	Yes	
	<b>Sports Activities</b>	Yes	
	<b>Literary Activities</b>	Yes	
	<b>Magazine / Newsletter</b>	Spectrum Magazine, News Letter	

	<b>Industrial Visits / Tours</b>	Industrial visits conducted regularly.
	<b>Alumni Activities</b>	Alumni Activities conducted regularly.
<b>10.20.</b>	<b>Name of the Information Officer for RTI</b>	Mr. Pramod Bochare
	<b>Designation</b>	Office Superintendent
	<b>Phone number</b>	9850899799
	<b>Email</b>	pramod_bochare@rediffmail.com