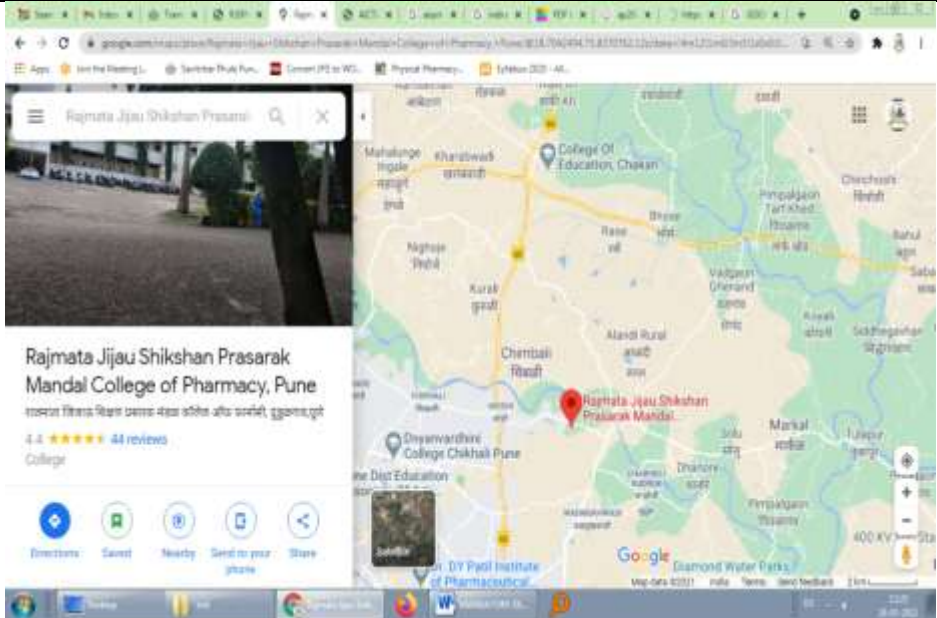

MANDATORY DISCLOSURE

UPDATED ON: 22 March, 2022

10.1	AICTE Permanent Application ID	1-8078541
	Date & Period Of last Approval	F.No. Western/1-9318442256/2021/EOA Date: 25-June-2021
	Period of Approval	2021-22
10.2	Name of the Institution	Rajmata Jijau Shikshan Prasarak Mandal's College of Pharmacy, Pune
	Address of the Institution	Gat No. 101-102, Moshi-Alandi Road,Dudulgaon, Pune – 412105, Maharashtra (India)
	City & Pin Code	PUNE, Maharashtra, 411033
	State/UT	PUNE, Maharashtra, 411033
	Latitude (In degree)	18, 40, 31
	Longitude in (degree)	73, 58, 38
	Location Map	
Phone No. with STD Code	7447763086	
	FAX No. with STD Code	-
	Office hours at the Institute	09.00 a.m. to 05.00 p.m.
	Academic hours at the Institute	09.30a.m. to 05.00 p.m.
	Email Id	rjspmcp123@gmail.com
	Website	http://www.rjspmpharmacy.com/

	Nearest Railway Station (Distance in KM)	Chinchwad, (14 Km)
	Nearest Airport (Distance inKM)	Lohagaon, Pune (17 Km)
10.3	Type of the Institution	Private-Self Financed
	Category (1) of the Institution	Non-Minority
	Category (2) of the Institution	Co-Education
10.4	Name of the organization running the institution	Rajmata Jijau Shikshan Prasarak Mandal
	Type of the organization	Society- Trust
	Address of the organization	Opp. Amphenol Company, Near Datta Mandir, Landewadi, Bhosari, Pune - 411039.
	Registered with	Joint Charitable Commissioner, Pune 1. Society Registration Act 1860 AH/8100-93/PUNE 2. Bombay Public Trust Act 1950 F18988/PUNE
	Registered date	Society Registration : 21.10.2000 Bombay Public Trust: 05.11.2004
	Website of the organization	http://www.rjspm.com
10.5	Name of the affiliating University	SavitribaiPhule Pune University, Ganeshkhind, Pune
	Address	Ganeshkhind, Pune- 411007
	Website	www.unipune.ac.in
	Latest Affiliation Period	2021-22
10.6	Name of the Principal / Director	Prof. (Dr.) Kishor S. Jain
	Exact Designation	Principal
	Mobile number	9422322070
	Email	drkishorsjain@gmail.com
	Highest Degree	Ph.D.
	Field of Specialization	Pharm. Chemistry

10.7	Governing Board Members	
Sr. No.	Names	Designation
1	Hon. Shri. Vilasrao V. Lande President, RJSPM, Bhosari, Pune	Chairman
2	Hon. Shri. Sudhir V. Mungase Secretary, RJSPM, Bhosari, Pune	Member
3	Hon. Shri. Ajit D. Gavhane Treasurer, RJSPM, Bhosari, Pune	Member
4	Hon. Shri. Vishwanath Y. Korde Trustee, RJSPM, Bhosari, Pune	Member
5	Hon. Shri. Vikrant V. Lande Trustee, RJSPM, Bhosari, Pune	Member
6	Prof. Kiran Y. Chaudhari Management Representative, RJSPM, Bhosari, Pune	Educationist
7	University Representative SPPU Nominee	SPPU Nominee
8	Regional Officer Western Region, AICTE, Mumbai.	Ex-Officio Member (AICTE Nominee)
9	Joint Director Regional Office, Directorate of Technical Education, Pune.(Govt. of Maharashtra)	Ex-Officio Member (DTE Nominee)
10	An Industrialist/technologist/educationalist from the region	State Govt. Nominee
11	Prof. Amol B. Kumbhar Faculty Representative, RJSPM COP, Dudulgaon, Pune	Member
12	Dr. Jeevan S. Dhumal Faculty Representative, RJSPM COP, Dudulgaon, Pune	Member
13	Dr. Kishor S. Jain Principal, RJSPM COP, Dudulgaon, Pune	Member Secretary
Two meetings in Every Academic Year		

10.8	College Development Committee	
Sr. No.	Names	Designation
1	Hon. Shri. Vilasrao V. Lande President, RJSPM, Bhosari, Pune	Chairman
2	Hon. Shri. Sudhir V. Mungase Secretary, RJSPM, Bhosari, Pune	Member
3	Hon. Shri. Ajit D. Gavhane Social Service	Member
4	Hon. Shri. Vikrant V. Lande Social Service	Member
5	Prof. Kiran Y. Chaudhari Education	Member
6	Dr. Ashok V. Bhosale Principal, PDEA's Shankarrao Ursal COPSRC, Kharadi, Pune	Member
7	Mr. Amol B. Kumbhar HOD, RJSPM COP, Dudulgaon, Pune	Member
8	Dr. Jeevan S. Dhumal IQAC incharge, RJSPM COP, Dudulgaon, Pune	Member
9	Ms. Archana K. Thikekar Teaching Faculty Representative, RJSPM, COP, Dudulgaon	Member
10	Mr. Prasad V. Rane Teaching Faculty Representative, RJSPM COP, Dudulgaon, Pune	Member
11	Ms. Priyanka S. Deorankar Teaching Faculty Representative, RJSPM COP, Dudulgaon, Pune	Member
12	Mr. Dnyaneshwar M. Mohate Aluminus	Member
13	Mr. Mahesh L. Girme Non-Teaching Faculty Representative, RJSPM COP, Dudulgaon, Pune	Member
14	Mr. Vishal S. Rathod Student President, RJSPM COP, Dudulgaon, Pune	Member
15	Ms. Sanchita R. Patole Student Secretary, RJSPM COP, Dudulgaon, Pune	Member
16	Dr. Kishor S. Jain Principal, RJSPM COP, Dudulgaon, Pune	Member Secretary
Four Meetings in Every Academic Year		

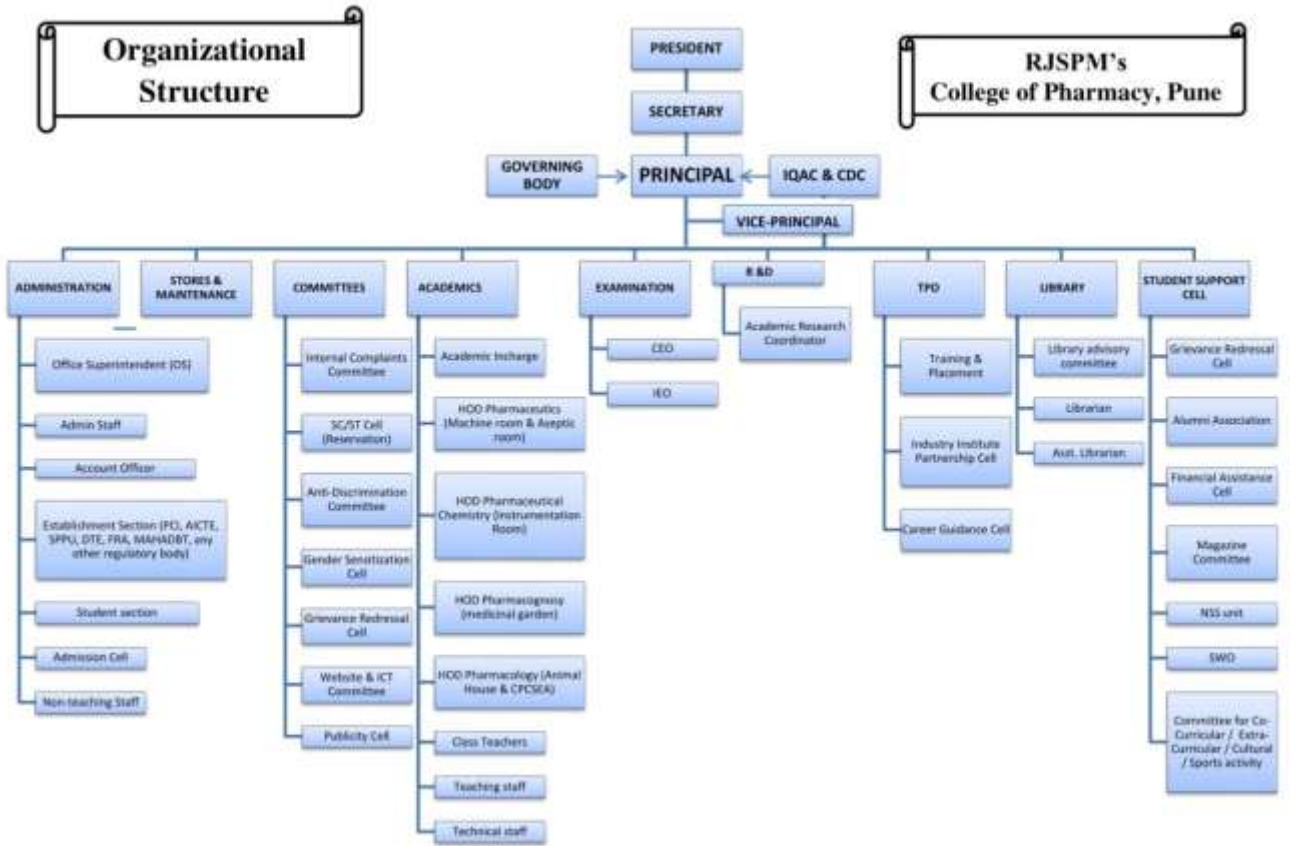

Give details of all members with their educational qualifications and other credentials-



<p>10.11</p>	<p>Student feedback mechanism on Institutional Governance/ Faculty performance</p>	<p>Well-designed Online feedback mechanism is followed by the institute. Feedback is taken on Vm Edulife portal. The Feedbacks are analyzed and shared with the concerned teacher / person.</p> <p>Other stakeholder's feedback is communicated through IQAC.</p> <ul style="list-style-type: none"> • Parents' feedback • Alumni feedback • Students' evaluation of faculty feedback • Students' satisfaction feedback • Academic Peer's feedback • Industry Person's Feedback • Recruiter's feedback
<p>10.12</p>	<p>Grievance Redressal mechanism for faculty, staff and students</p>	<p>Following committees are constituted for Grievance Redressal mechanism for faculty, staff and students</p> <ul style="list-style-type: none"> • Grievance Cell • Women Grievance Cell/ Internal Complaint Committee • Student Council • Faculty Meeting • Anti- Ragging Committee • SC/ST Committee <p>Now, Online Grievance Redressal system is been also followed though vmedulife portal.</p>
<p>10.13</p>	<p>Name of the Department*</p> <p>Course</p> <p>Level</p> <p>1st Year of approval by the Council</p>	<p>Pharmacy</p> <p>B. Pharm</p> <p>B. Pharm Under Graduate</p> <p>B. Pharm.-2007</p>

Year wise Sanctioned Intake	2019-20	2020-21	2021-22
	60 B. Pharm.	60 B. Pharm	60 B. Pharm.
	BP	BP	BP
Intake	60	60	60
Year wise Actual Admissions	59	67	67
Cut off marks-general quota	92	85	89.33
% Students passed with distinction	23	12	-
% Students passed with First Class	17	44	-
Students Placed	100 % (From the students enrolled for placement activity)		
Average Pay Package, Rs./Year	2.5 lacs PA		
Student opted for higher studies	Many students are continuing their education in M. Pharm., MBA, MS		
Accreditation Status of the Course	NAAC- In process		
Doctoral Courses	NO		
Foreign Collaborations (if any)	NIL		
Professional Society Memberships	-		
Professional activities	-		
Consultancy activities	-		
Grants fetched	-		

10.14 Teaching Staff				
Sr. No.	Name of the Faculty	Designation	Qualification	Experience in Yrs.
1.	Dr. KISHOR SANCHALAL JAIN	PRINCIPAL	M.PHARM, Ph.D	36
2.	Mr. AMOL BABAN KUMBHAR	ASSISTANT PROFESSOR	M.PHARM	14
3.	Ms. ARCHANA KONDIBHAU THIKEKAR	ASSISTANT PROFESSOR	M.PHARM	17
4.	Mr. SUHAS NARAYAN GHODEKAR	ASSISTANT PROFESSOR	M.PHARM	13
5.	Dr. JEEVAN SURESH DHUMAL	ASSISTANT PROFESSOR	M.PHARM, Ph.D	12
6.	Mr. GHANSHAM RAJKUMAR SAKHARE	ASSISTANT PROFESSOR	M.PHARM	13
7.	Mr. ASHISH NANDKUMAR PHUGE	ASSISTANT PROFESSOR	M.PHARM	7
8.	Mr. PRASAD VASANT RANE	ASSISTANT PROFESSOR	M.PHARM	12
9.	Ms. PRIYANKA SURYAKANT DEORANKAR	ASSISTANT PROFESSOR	M.PHARM	6
10.	Ms. ANITA VIAJY MALUSARE	ASSISTANT PROFESSOR	M.PHARM	4
11.	Ms. PRIYANKA VIJENDRA BAGADE	ASSISTANT PROFESSOR	M.PHARM	7
12.	Ms. LINEETA KIRAN RAUT	ASSISTANT PROFESSOR	M.PHARM	3
13.	Ms. SHAKILA SHABBEER SHAIKH	ASSISTANT PROFESSOR	M.PHARM	3
14.	Mr. SHIVRAJ VASANT MANE	ASSISTANT PROFESSOR	M.PHARM	2
15.	Mr. OMKAR HARIBHAU KOLHE	ASSISTANT PROFESSOR	M.PHARM	2
16.	Ms. ARTI ZUMBER GITE	ASSISTANT PROFESSOR	M.PHARM	0.6
10.15	Admission Quota	Centralized Admissions =80 % & Inst. Level =20 %		
	Entrance test / admission criteria	Non-Zero score in Maharashtra State Common Entrance Test (MHCET) & / or % Marks in Physics, Chemistry and Biology/Math's (Whichever higher) taken together not less than 150/135 out of 300.		
		2019-20	2020-21	2021-22
	Cut off / Last candidate admitted - B. Pharm.	47	39.66	
	Fees (IN Rs.) B. Pharm.	73000/-	95000/-	95000/-
	Number of Fee Waivers offered	Government of Maharashtra & Directorate of Technical Education Maharashtra State Scholarships as per eligibility		
	Admission Calendar	Centralized Admission Rounds (CAP) As per Notification published by Directorate of Technical Education, Maharashtra State.		
	PIO quota	NA		

<p>10.16</p>	<p>Infrastructural Information</p>	
	<p>Classroom / tutorial Room facilities With LCD, OHP facilities – 3</p>	 <p>A photograph of a classroom with several rows of green chairs and desks. A whiteboard is mounted on the wall at the front. A Google Maps overlay is visible in the bottom left corner of the image.</p> <p>Maharashtra, India Rajmata Jijau Shikshan Prasarak Mandals College of Pharmacy, Dudulgaon, Maharashtra 412105, India Lat N 18° 40' 31.1124" Long E 73° 52' 39.27" 18/03/21 03:03 PM</p>
	<p>Computer Center Facilities</p>	 <p>A photograph of a computer center with long green tables and multiple computer workstations. A whiteboard is visible in the background. A Google Maps overlay is visible in the bottom left corner of the image.</p> <p>Maharashtra, India Rajmata Jijau Shikshan Prasarak Mandals College of Pharmacy, Dudulgaon, Maharashtra 412105, India Lat N 18° 40' 31.1124" Long E 73° 52' 39.27" 18/03/21 03:11 PM</p>
	<p>Library Facilities</p>	 <p>A photograph of a library with several long wooden tables and chairs arranged for reading. A bookshelf is visible in the background. A Google Maps overlay is visible in the bottom left corner of the image.</p> <p>Maharashtra, India Rajmata Jijau Shikshan Prasarak Mandals College of Pharmacy, Dudulgaon, Maharashtra 412105, India Lat N 18° 40' 31.1124" Long E 73° 52' 39.27" 18/03/21 02:59 PM</p>

Laboratory details- 12 well-equipped laboratories



Library Data

Sr. No	Books	Titles	Volumes
1	Hard Copies.	1147	6965
2	E-Books	654	654
3	Journals	18	18
4	E-Journals	393	393

	Auditorium / Seminar Halls/ Amphi	
10.17	Boys Hostel	NA
	Girls Hostel	NA
	Medical & other Facilities at Hostel	NA
10.18	Academic Sessions	Academic sessions are conducted as per circular of SavitribaiPhule Pune University.
	Examination system, Year / Sem.	Semester
	Period of Declaration of results	Twice every year, End of semester. SavitribaiPhule Pune University declares the result, within 45 days from last date of examination.
10.19	Counseling / Mentoring	<ul style="list-style-type: none"> • Counseling is regularly done on various key human factors so that they will be responsible Indian citizens. • Student Counselor is appointed. • Faculty mentors- 1 Faculty for Approx. 20 students – GFM (Guardian Faculty Members)
	Career Counseling	<ul style="list-style-type: none"> • Yes. Career counseling by Placement cell & guest lecturers and Professionals.
	Medical Facilities	<ul style="list-style-type: none"> • First aid facility in Institute.
	Student Insurance	Savitribai Phule University's Student Safety Insurance
10.20	Students Activity Body	Students Council
	Cultural Activities	Yes
	Sports Activities	Yes
	Literary Activities	Yes
	Magazine / Newsletter	Spectrum
	Industrial Visits / Tours	Industrial visits conducted regularly.
	Alumni Activities	Alumni Activities conducted regularly.
10.21	Name of the Information Officer for RTI	Mr. Pramod K Bochare
	Designation	Office Superintendent
	Phone number	9850899799
	Email	rjspmcp123@gmail.com